

<https://musescore.org>  
<https://musescore.com>

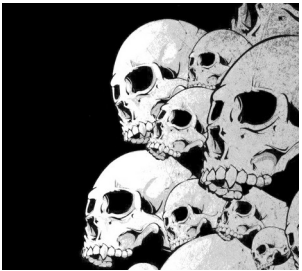

Y. Collette ([ycollette.nospam@free.fr](mailto:ycollette.nospam@free.fr))  
<https://audinux.github.io>

# Fenêtre principale

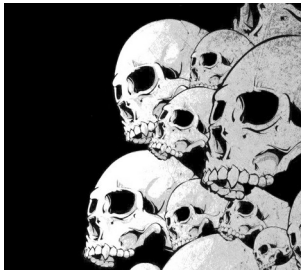

# Le « partition wizard »

## 1/4

La première partie du wizard : les informations textuelles relatives à la partition.

- titre
- auteur
- informations diverses

MuseScore : Créer une nouvelle partition

**Créer une nouvelle partition**  
Cet assistant crée une nouvelle partition

Titre :

Sous-titre :

Compositeur :

Parolier :

Copyright :

Cancel < Back Next > Finish

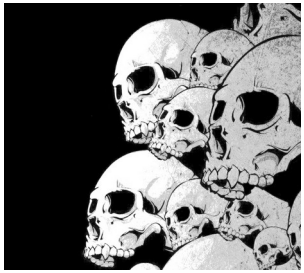

# Le « partition wizard »

## 2/4

Ensuite, vient le choix du modèle :

- piano seul
- orchestre
- pas de modèle

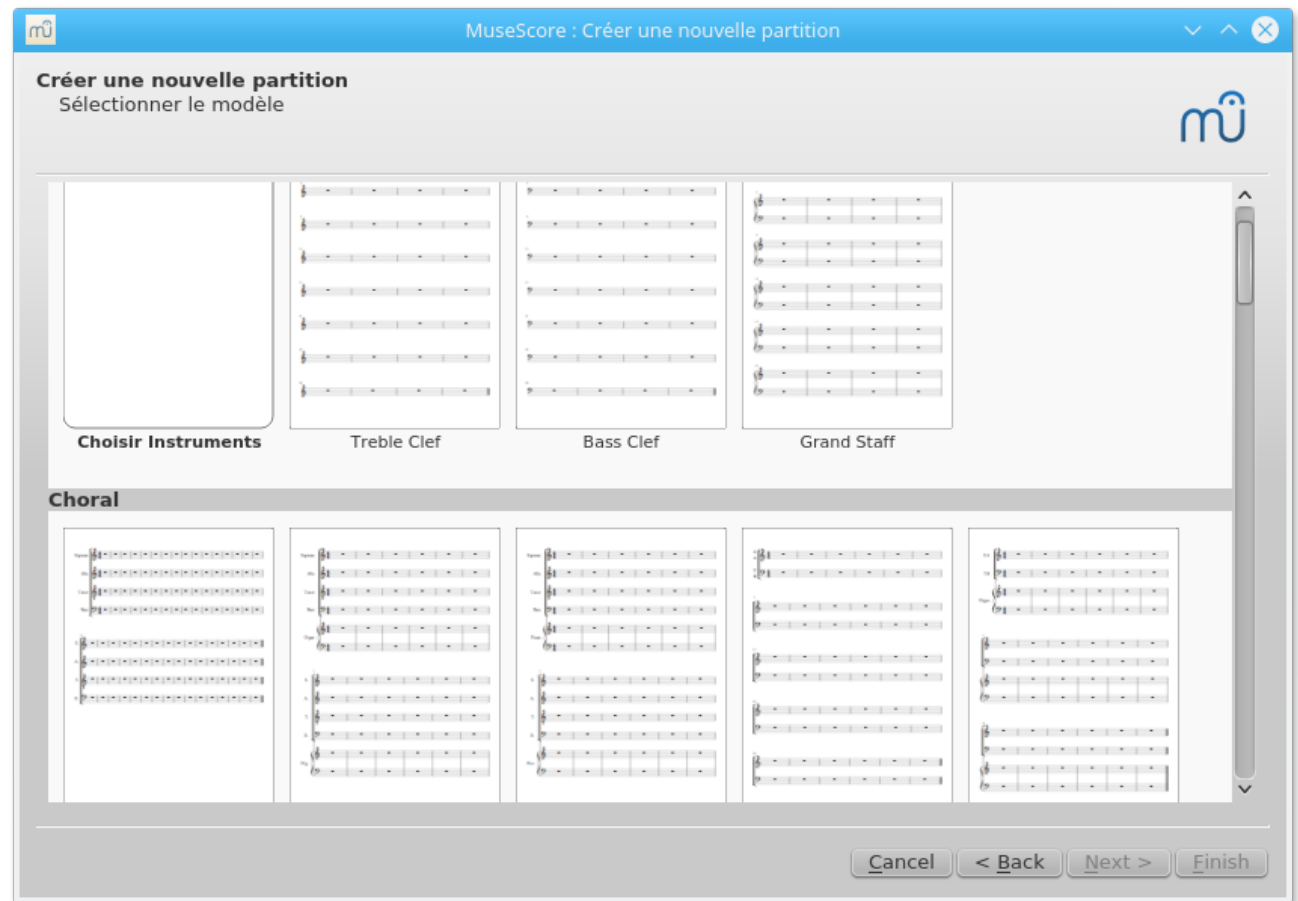

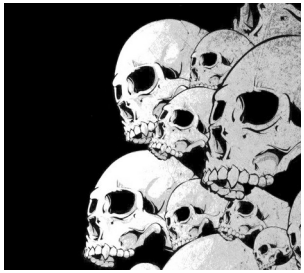

# Le « partition wizard »

## 3/4

Armure et tempo ...

MuseScore : Créer une nouvelle partition

**Créer une nouvelle partition**  
Sélectionner l'armure et le tempo

**Armure**

**Tempo**  
BPM 100,0

Cancel < Back Next > Finish

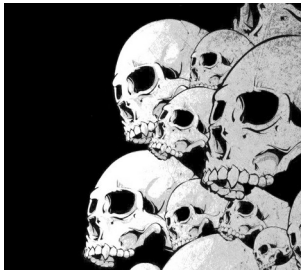

# Le « partition wizard » 4/4

Et pour finir, quelques indications sur la longueur de la partition et sur la mesure.

- Saisir l'indication de mesure**: Contains three radio buttons. The first is selected and is labeled '4 / 4'. The other two are labeled with musical symbols for common and cut time.
- Anacrouse**: A checkbox is unchecked. Below it, 'Durée : 1 / 4' is shown with dropdown menus.
- Saisir le nombre de mesures**: A text box contains the number '32'. Below it, a note reads: 'Note : il est possible d'ajouter ou de supprimer des mesures après la création de la partition.'

At the bottom right, there are four buttons: 'Cancel', '< Back', 'Next >', and 'Finish'.

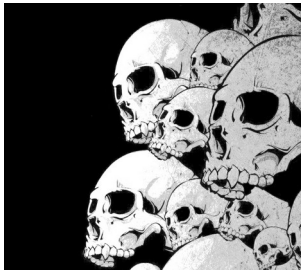

# Changer la SoundFont

On peut sélectionner des répertoires contenant des fichiers SF2 et SFZ

Le répertoire utilisateur des Soundfonts

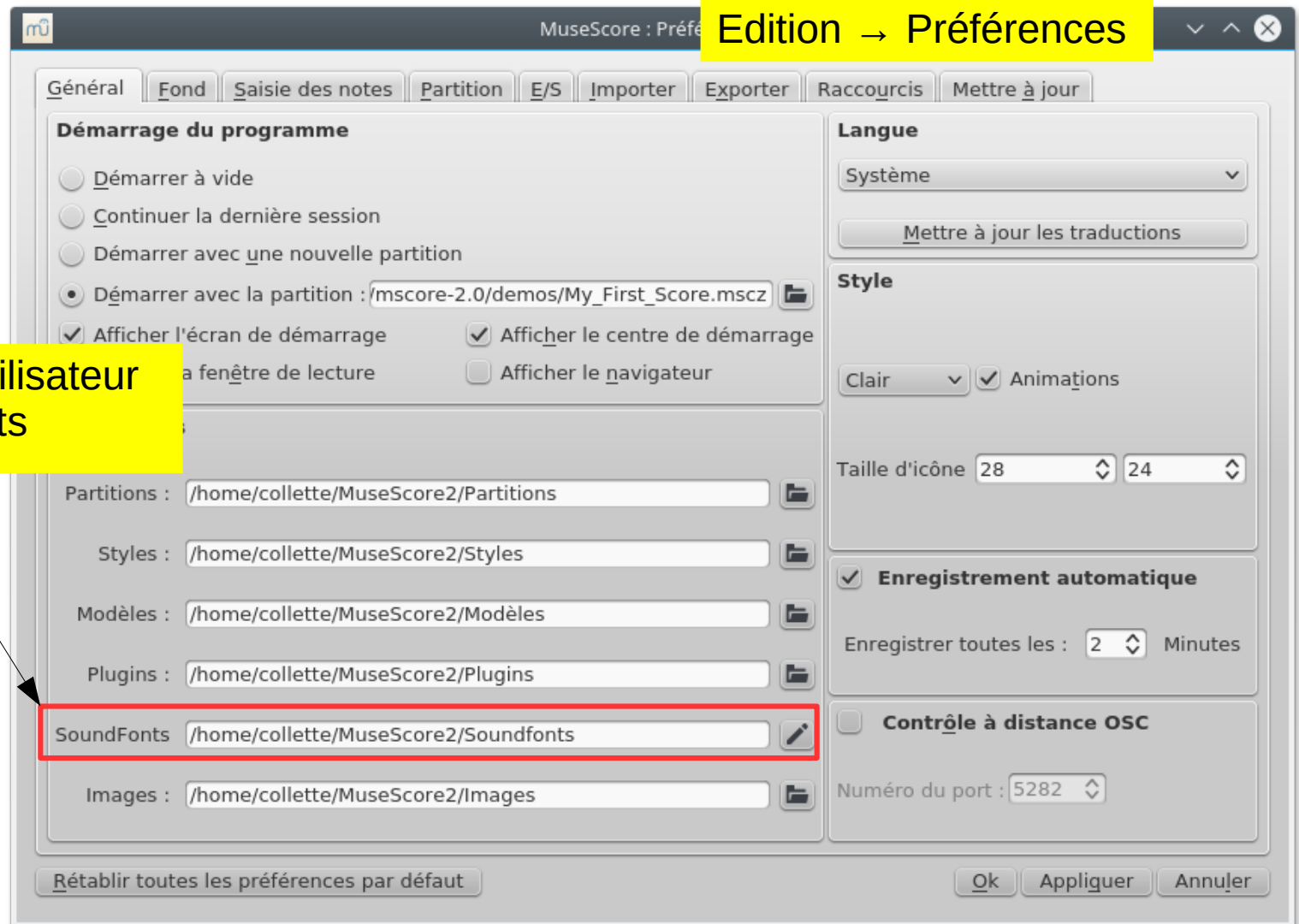

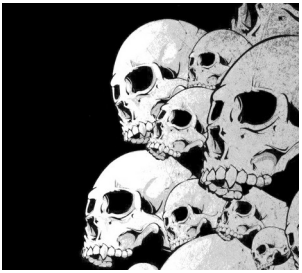

# Changer la SoundFont

Réglage du tempo

Réglage du volume

**Zerberus** : lecteur de soundfont sfz et autre

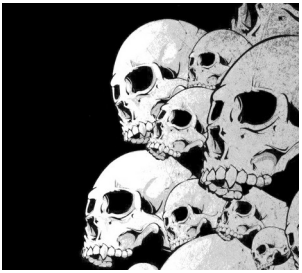

# La configuration

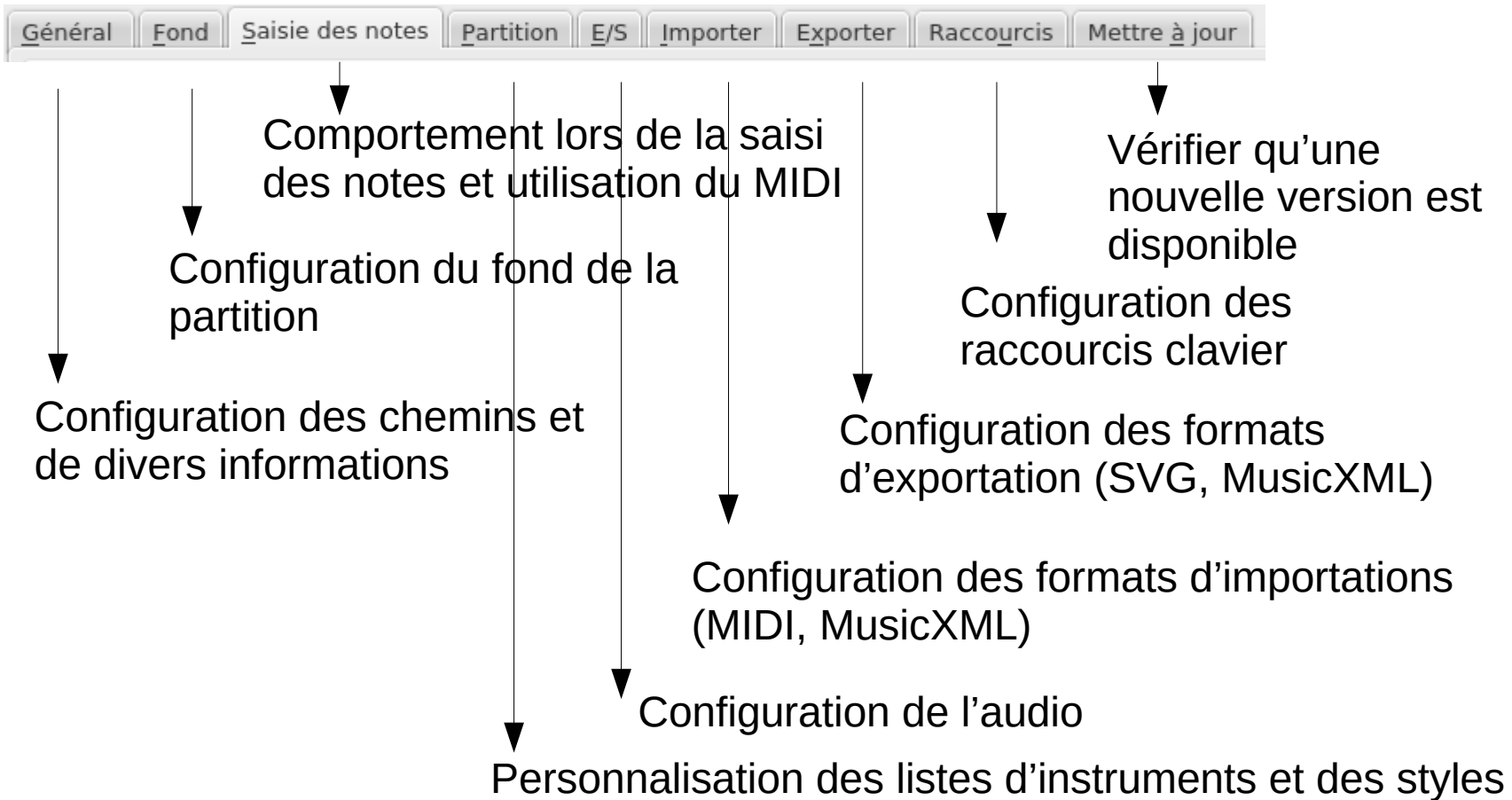

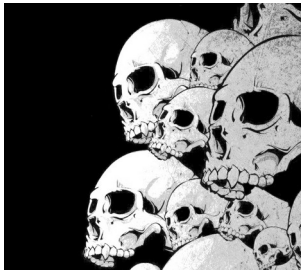

# Ajouter un instrument

Edition → Instruments

Sélection  
d'instruments

Contenu de la  
partition

Customisation de  
la partition

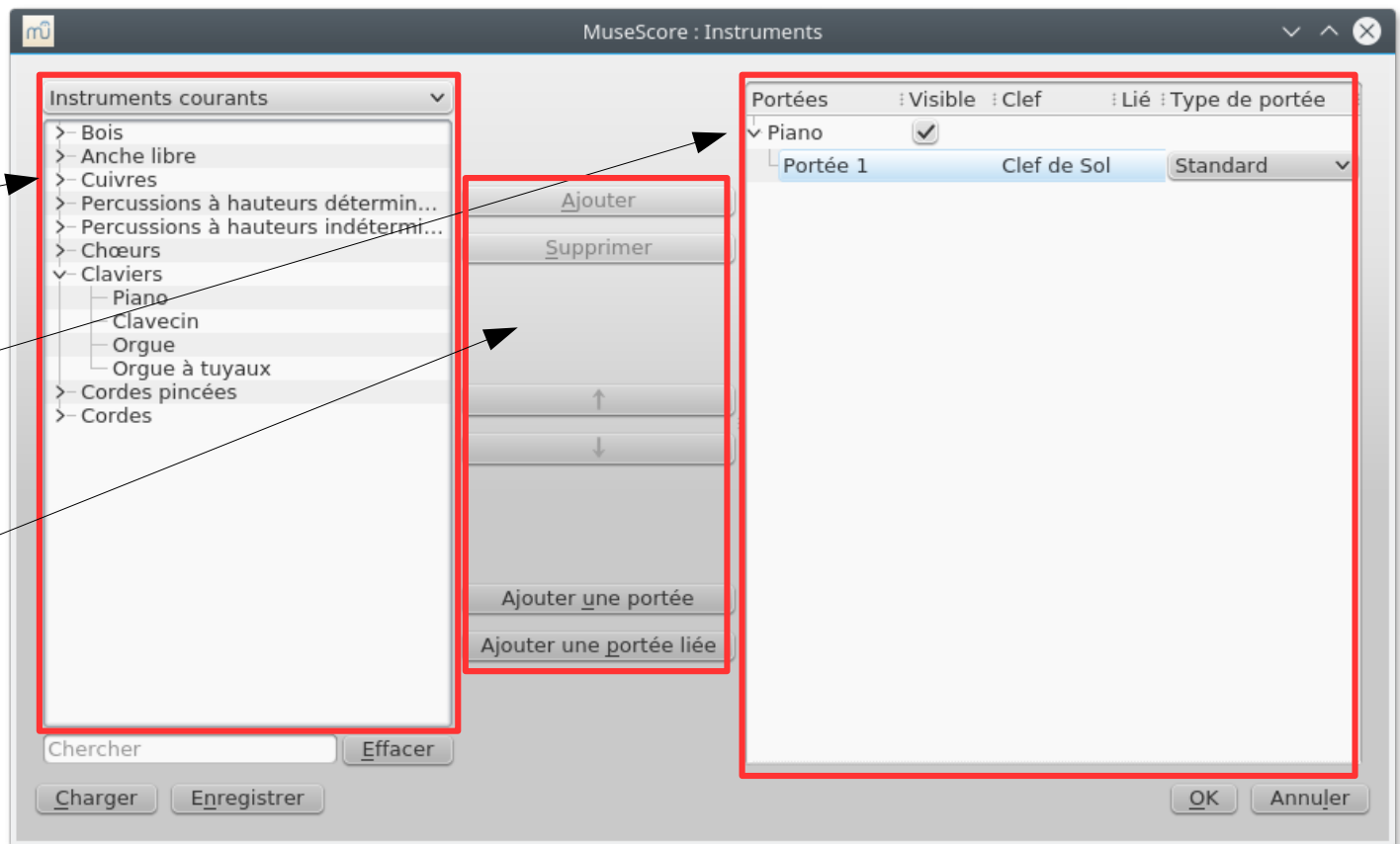

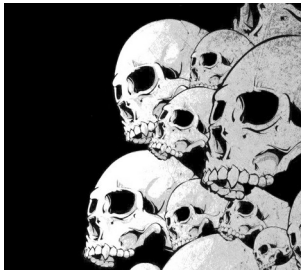

# Le mélangeur

Gestion du volume de chaque instrument :

- Volume
- Panning
- Réverb
- Chorus

Muet / Solo

Choix du son de l'instrument

Affichage → Mélangeur (F10)

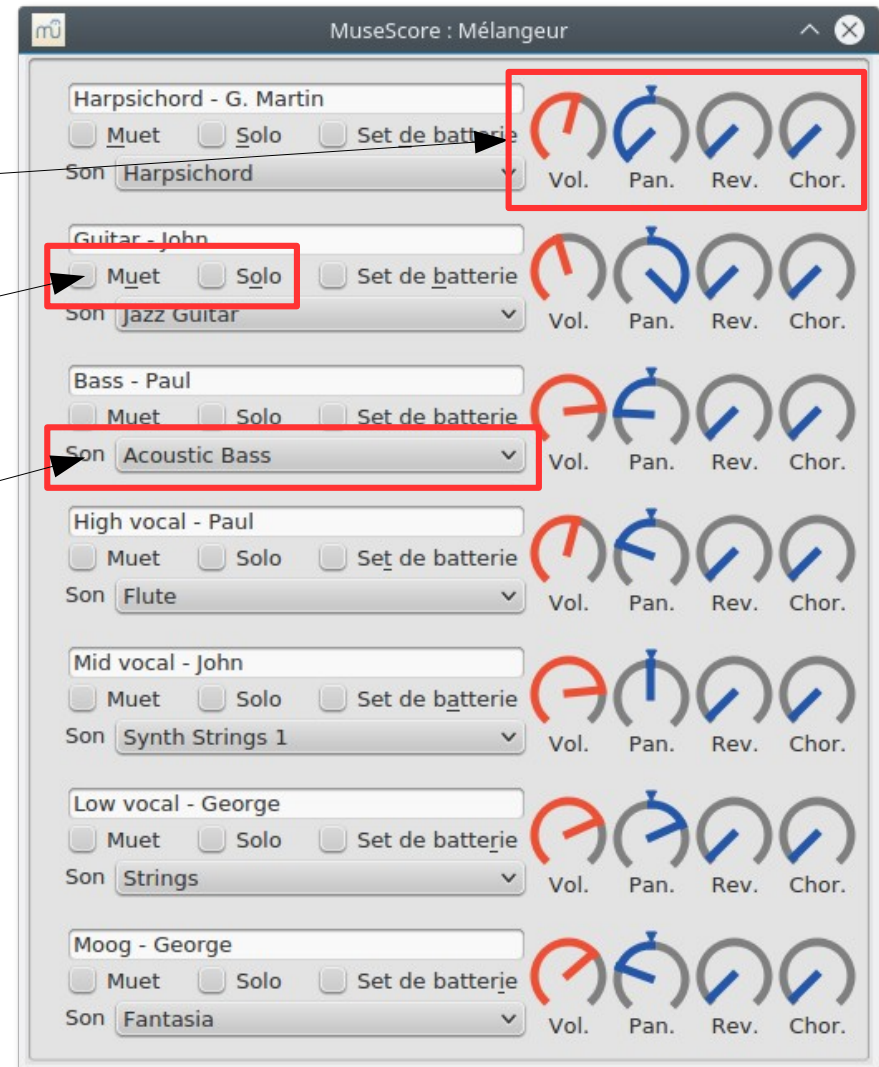

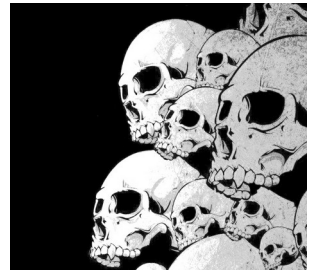

# Le pianoroll

Click droit sur une portée puis Editeur PianoRoll

Une alternative à l'écriture de partitions standards.  
On trace les notes comme sur les « partitions » d'un orgue de barbarie.

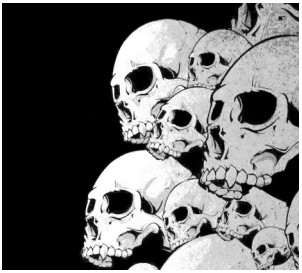

# La fenêtre de lecture

Revenir au début

Jouer

Jeu en boucle

Métrologue

80 BPM

100%

Réduction globale du tempo

Mesure de départ

Tempo

Volume

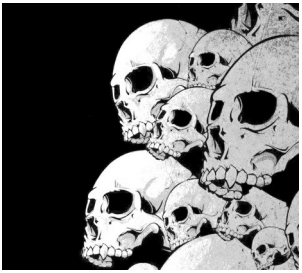

# Changer d'instrument

▼ Texte

Texte de portée
Texte de système
Swing
<b>B1</b>
Instrument

Clic droit → Changer d'instrument

Instrument

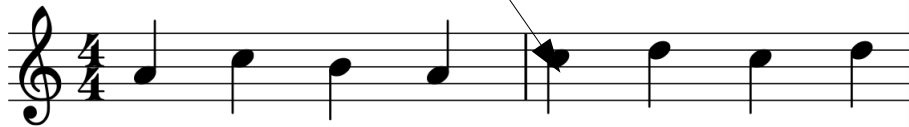

MuseScore : Sélectionner un instrument

Instrument actuel

Instruments courants

- > Bois
- > Anche libre
- > Cuivres
- > Percussions à hauteurs déterminées
- > Percussions à hauteurs indéterminées

Chercher

Effacer

Ok Annuler

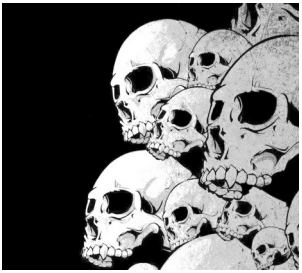

# Ajouter des notes

N

1 voix → 1 durée

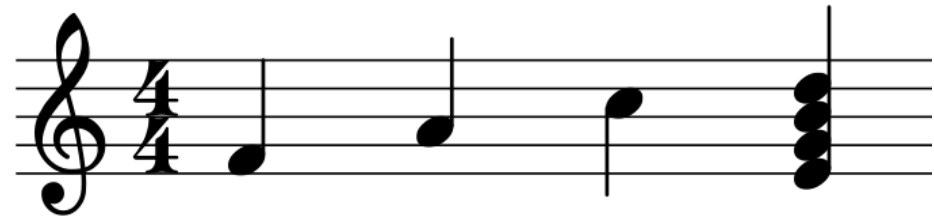

1 2 3 4

Pour la saisie par le clavier :

<https://musescore.org/en/handbook/note-input>

4 voix → 4 durées

Voix 1  
Voix 2  
Voix 3  
Voix 4

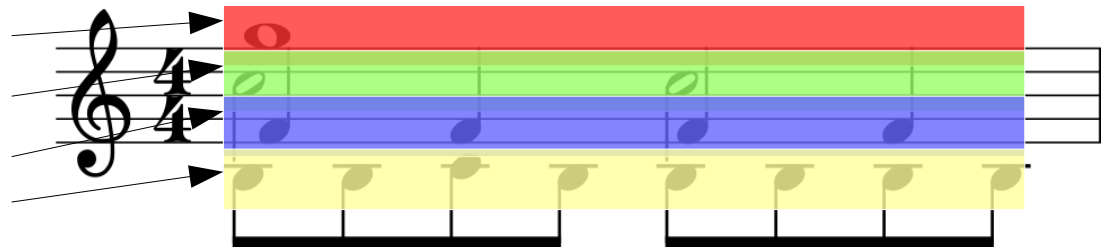

# Transposer

Pour transposer, il faut sortir du mode ajout de notes.

On effectue une sélection puis :

Notes → Transpose

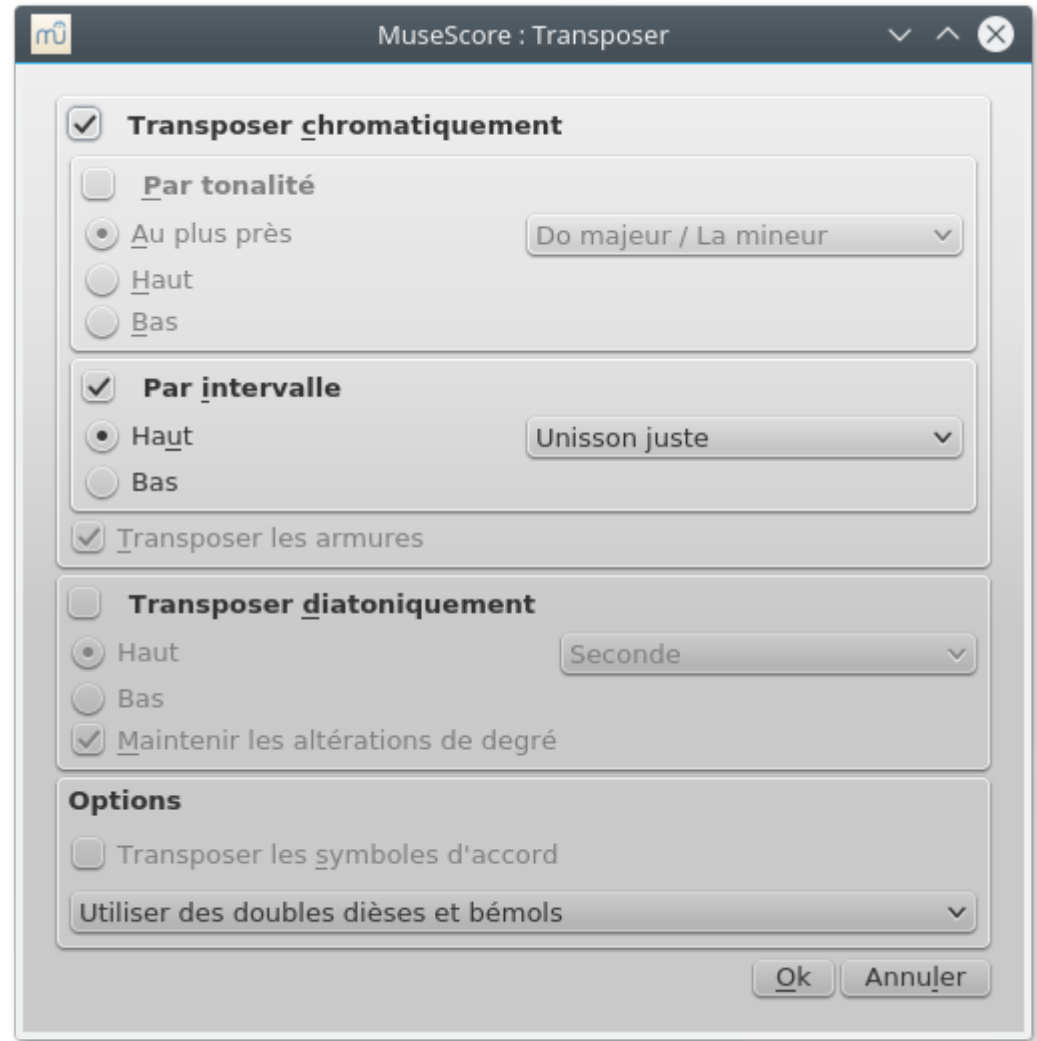
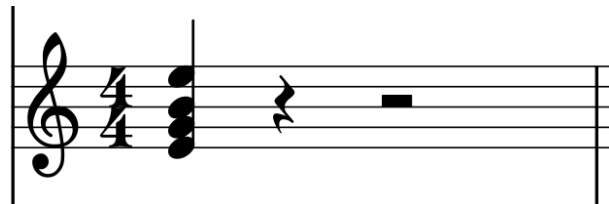
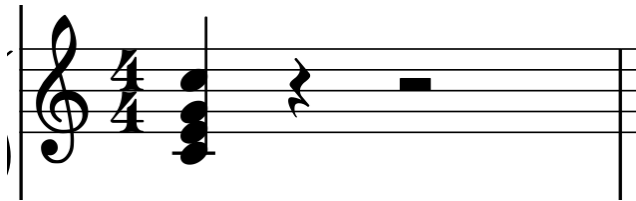

# Les répétitions

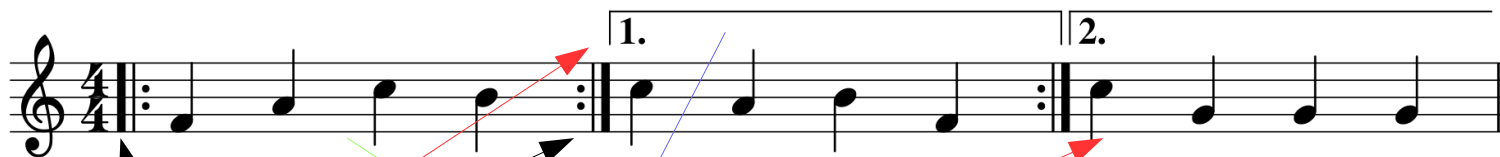

Glissé-déposé  
Glissé-déposé  
Clic droit – prop. de la mesure  
Clic droit – prop. de la reprise

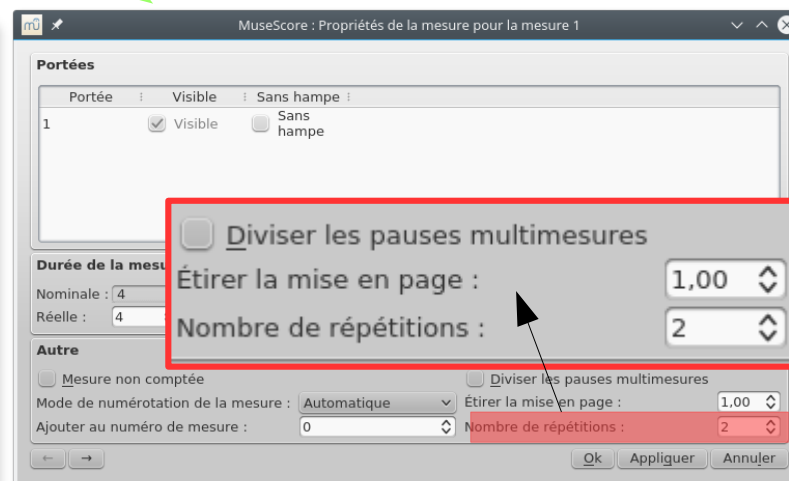
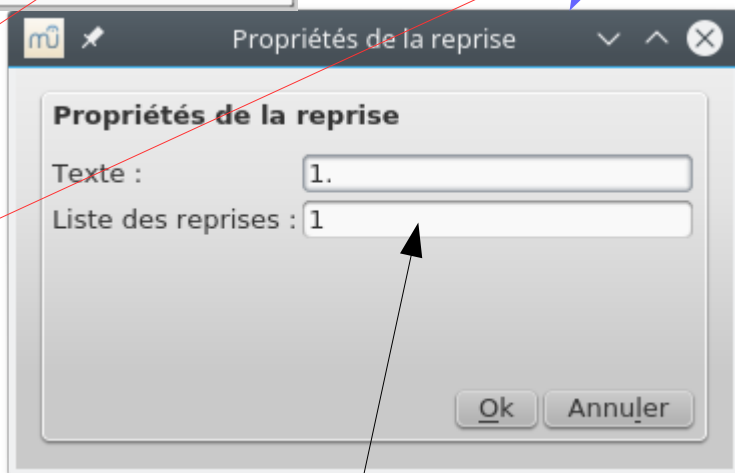

Il faut mettre « liste des reprises » à 1 pour chaque reprise faite 1 fois

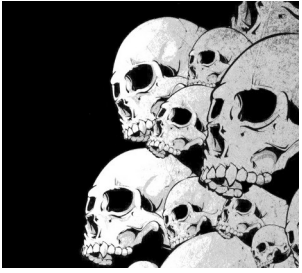

# Les répétitions

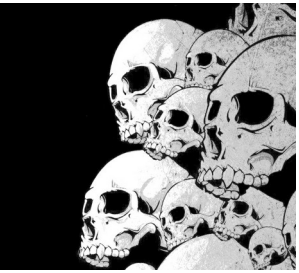

# Batterie

**Edition → Instruments**

**Percussion à hauteur indéterminée → Batterie → Ajouter**

Lorsqu'on passe en mode ajout de notes, la ligne « éditer le set de batterie » apparaît. On peut alors ajouter des notes de batterie via un double clic sur ces différentes notes.

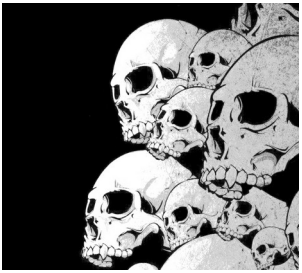

# La mise en page

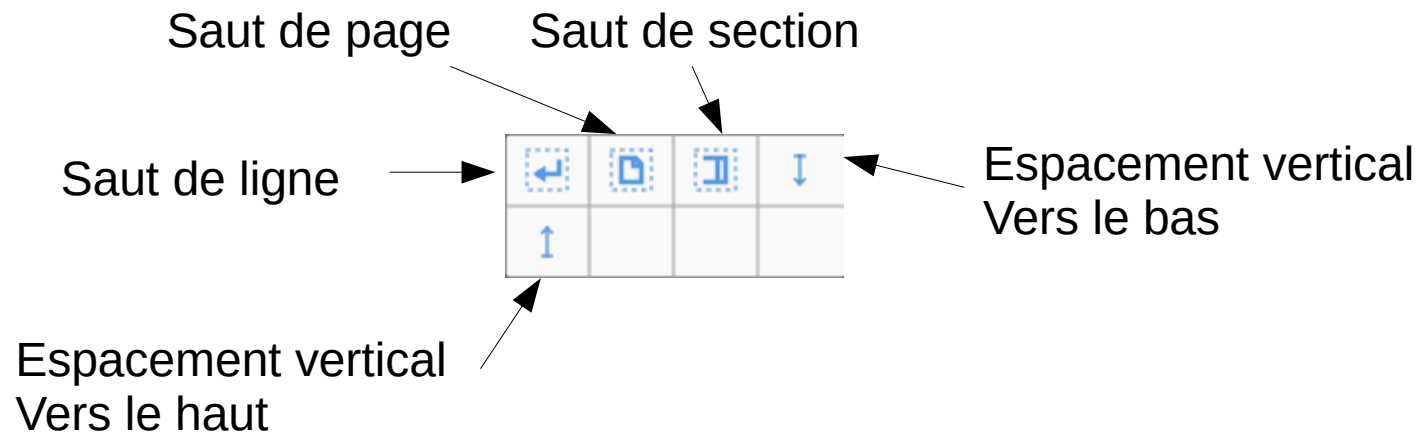

A glisser déposer sur la mesure après laquelle on veut voir le saut

Ou

A glisser déposer sur une mesure (espacement vertical)

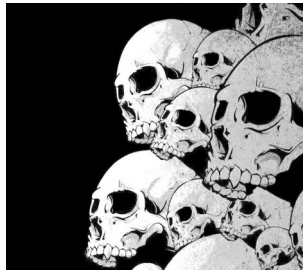

# Webographie

Site web : <https://musescore.org/fr>  
<https://musescore.com/>

Manuel : <https://musescore.org/fr/manuel>

Forums : <https://musescore.org/fr/forum>

Partitions : <https://musescore.com/sheetmusic>  
<https://www.ultimate-guitar.com/explore>

Livre : [Amazon ...](#)